

PEER GOVERNANCE

Define peer governance:

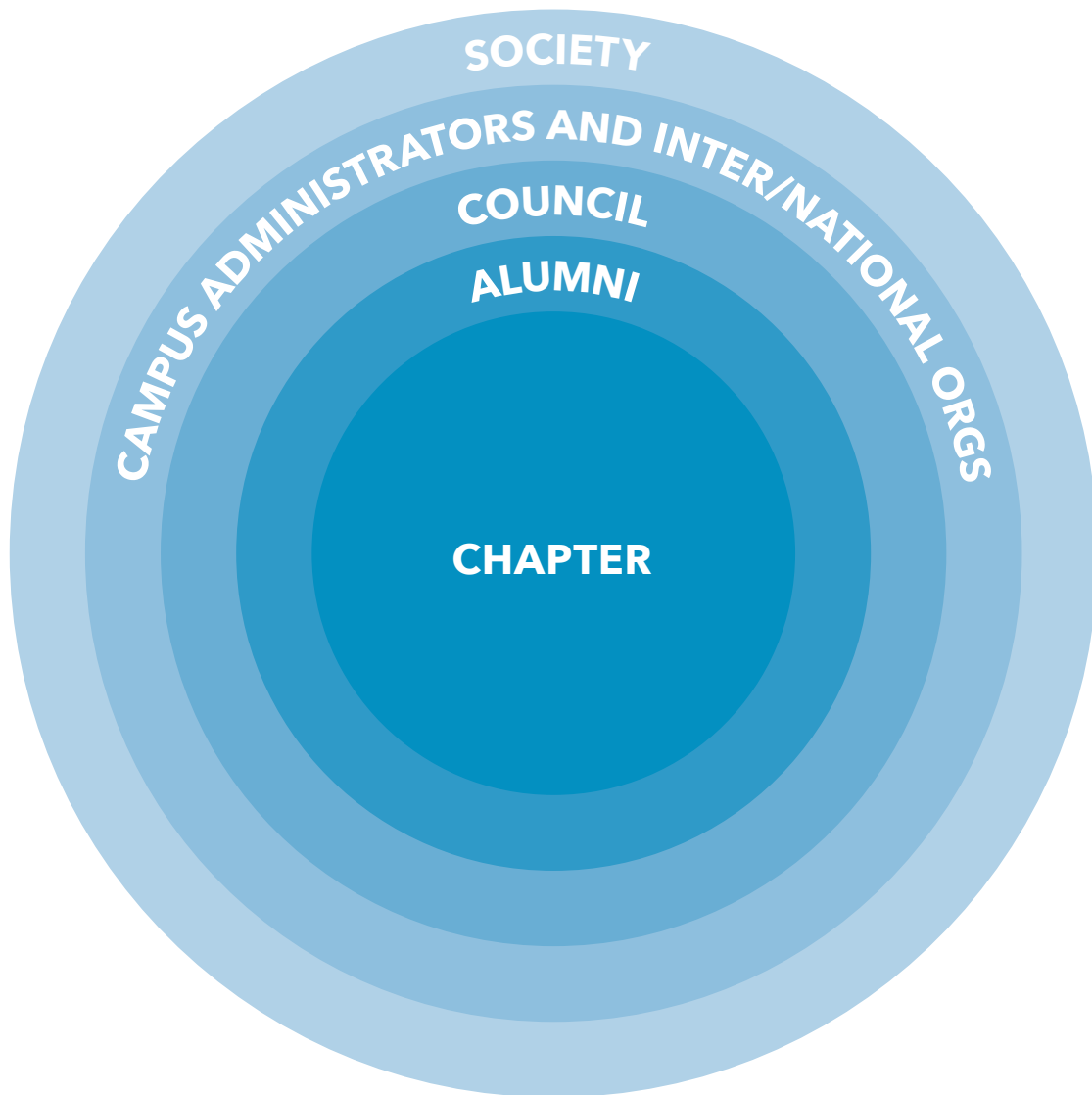

ASSESSMENT PEER GOVERNANCE

For each question you answer Yes, score one point in the scoring section at the bottom.

ACCOUNTABILITY

- ☐ Yes ☐ No I think bad chapters should be held to a higher standard by their appropriate governing council (IFC, MGC, NAPA, NALFO, NPHC, UGC, Panhellenic).
- ☐ Yes ☐ No As a fraternity/sorority community, we should have minimum standards to which all chapters should be held.
- ☐ Yes ☐ No My council should be involved in holding chapter's accountable to community standards.
- ☐ Yes ☐ No My council is involved in holding chapter's accountable to community standards.
- ☐ Yes ☐ No If a chapter on campus is engaged in behavior that violates our community's standards, they should be punished.
- ☐ Yes ☐ No If a chapter on campus is engaged in behavior that violates our community's standards, they are punished by their peers.
- ☐ Yes ☐ No Chapters on our campus should not have the right to do whatever they want regardless of what the other chapters on campus might think about that behavior.
- ☐ Yes ☐ No Chapters on campus should not be able to operate however they want- there should be input from the rest of the community and/or other councils.
- ☐ Yes ☐ No If I knew that another chapter was engaged in dangerous behavior, I would want something to be done about it.
- ☐ Yes ☐ No If I knew that another chapter was engaged in dangerous behavior, I would do something about it.
- ☐ Yes ☐ No I believe it is my chapter's place to call out another chapter regarding its dangerous behavior.
- ☐ Yes ☐ No My council should do more to address bad behavior in the fraternity/sorority community.
- ☐ Yes ☐ No Other councils should do more to address bad behavior in the fraternity/sorority community.

PEER GOVERNANCE AND ACCOUNTABILITY SCORE: ____ /13

GOVERNING COUNCIL RESPECT

- ☐ Yes ☐ No My council plays an important role in leading our campus community.
- ☐ Yes ☐ No Other councils play an important role in leading our campus community
- ☐ Yes ☐ No Chapter members respect the governing council and the decisions made by it.
- ☐ Yes ☐ No Some of the best leaders in our fraternity/sorority community are involved in the council leadership.
- ☐ Yes ☐ No The council has significant actual authority related to decisions impacting the fraternity/sorority community.
- ☐ Yes ☐ No The council has strong leadership.
- ☐ Yes ☐ No The council on campus provides valuable services to the fraternity/sorority community.
- ☐ Yes ☐ No The fraternity/sorority community is well-represented to the college/university administration by the council leadership.
- ☐ Yes ☐ No The council is a strong voice for fraternities/sororities on campus.

GOVERNING COUNCIL RESPECT SCORE: _____ /9

GOVERNING COUNCIL AWARENESS

- ☐ Yes ☐ No I am aware of the role that the governing council plays in our fraternity/sorority community.
- ☐ Yes ☐ No Chapter members on campus understand that the council is the governing body of campus fraternities/sororities.
- ☐ Yes ☐ No The average member on campus can tell you what the governing council does for the fraternity/sorority community.
- ☐ Yes ☐ No Generally, I understand what the governing council is responsible for doing on campus.
- ☐ Yes ☐ No People on campus know what the council's purpose is.
- ☐ Yes ☐ No Chapter members understand how the council operates and is structured.

GOVERNING COUNCIL AWARENESS SCORE: _____ /6

FRATERNAL COOPERATION

- ☐ Yes ☐ No Chapters on campus generally get along well with one another.
- ☐ Yes ☐ No Chapters in the same council generally get along well with one another.
- ☐ Yes ☐ No There is a healthy level of competition in our fraternity/sorority community.
- ☐ Yes ☐ No Most chapters on campus do not have rival chapters.
- ☐ Yes ☐ No If a chapter on campus is struggling with intake/recruitment, then that is a bad thing for the other chapters on campus.
- ☐ Yes ☐ No New members of my chapter are not really taught that we are the “best” chapter on campus.
- ☐ Yes ☐ No New members in my chapter are encouraged to associate with members from other chapters.
- ☐ Yes ☐ No New members in my chapter are encouraged to associate with members from other chapters within my council.
- ☐ Yes ☐ No As a community, fraternity/sorority chapters have an obligation to help one another.
- ☐ Yes ☐ No My chapter can be successful without having to “beat out” other chapters on campus.
- ☐ Yes ☐ No Chapters should help one another be successful.
- ☐ Yes ☐ No If a chapter on campus gets in trouble and is closed, that has a negative impact on the entire community.

FRATERNAL COOPERATION SCORE: _____ /12

PEER GOVERNANCE ASSESSMENT

TOTAL SCORE: _____ /40